

NOTE : SCOPE OF WORKS WILL REQUIRE CO-ORDINATION OF SIGNALS WITH ADJOINING JUNCTIONS BEYOND PHYSICAL SCOPE OF WORKS

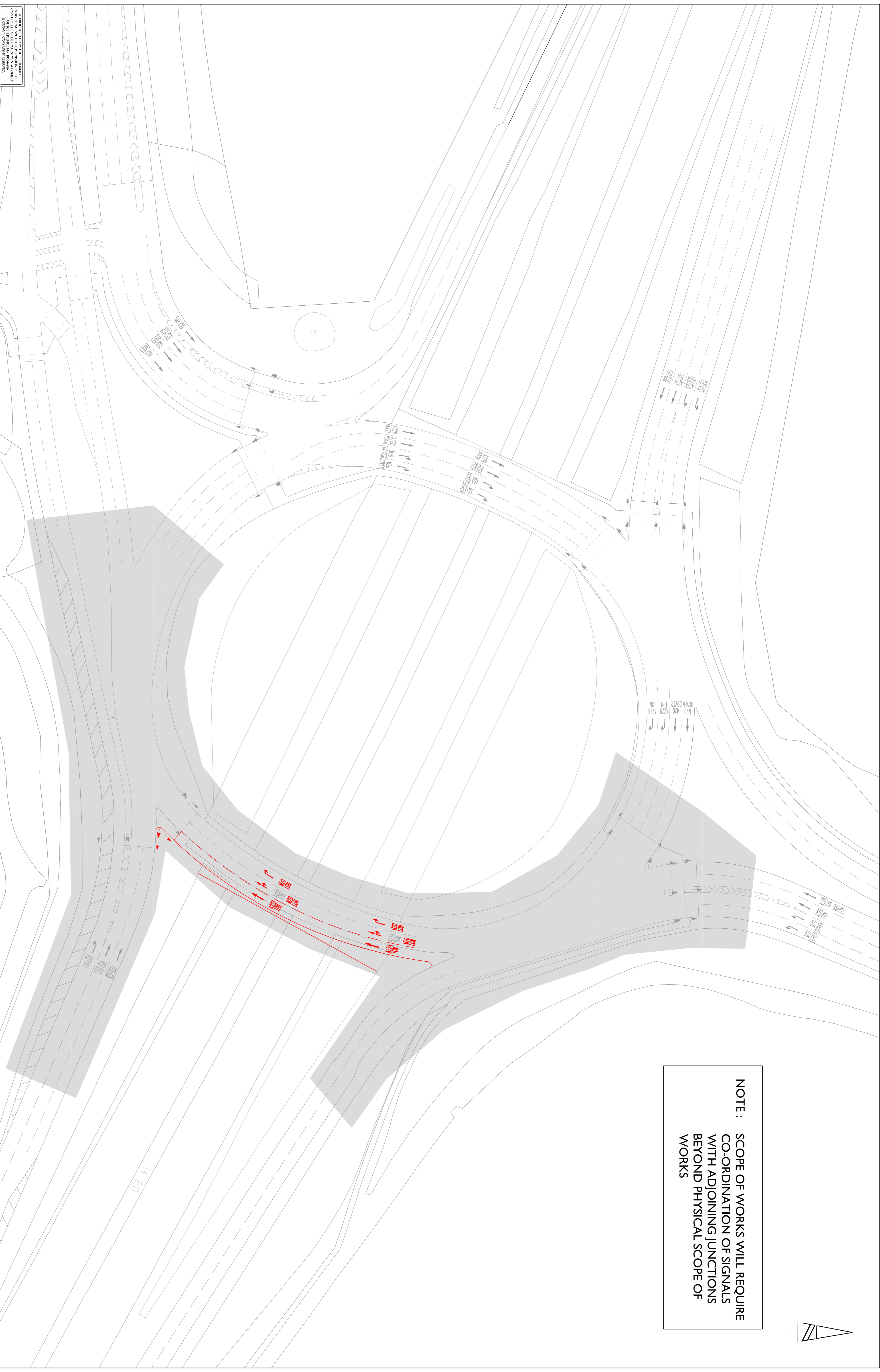

MANAGED FROM THE DISTANCE
OPERATED WITH THE PERMISSION OF THE
COURT OF COMMONS (HIGHWAYS) DIVISION
OF THE TRANSPORT COMMISSION

KEY

PHYSICAL EXTENT OF PROPOSED HIGHWAY WORKS



Grove House, Lutgers Close, Chichester
Basingstoke, Hampshire, RG24 8AG
www.1transport.co.uk

Tel: 01256 338640
Fax: 01256 338644

NO	DATE	BY	DESCRIPTION	CHK	APP
A	17/01/13	TK	MINOR AMENDMENTS	PH	PH
DRAFT					

PROJECT NO		DRAWING NO		DATE	
A		ITB9066-CA-002		JAN 2013	
SHEET NO		SHEET TOTAL		SCALE	
1/1		1/1		1:500	
PROJECT NAME		CLIENT		DRAWN BY	
PROPOSED WIDENING OF EASTERN OVERBRIDGE TO THREE LANES - M20 JUNCTION 4		TRENPORT (PETERS VILLAGE) LTD		TK	
PROJECT LOCATION		PROJECT NO		DATE	
PETERS VILLAGE		ITB9066-CA-002		JAN 2013	

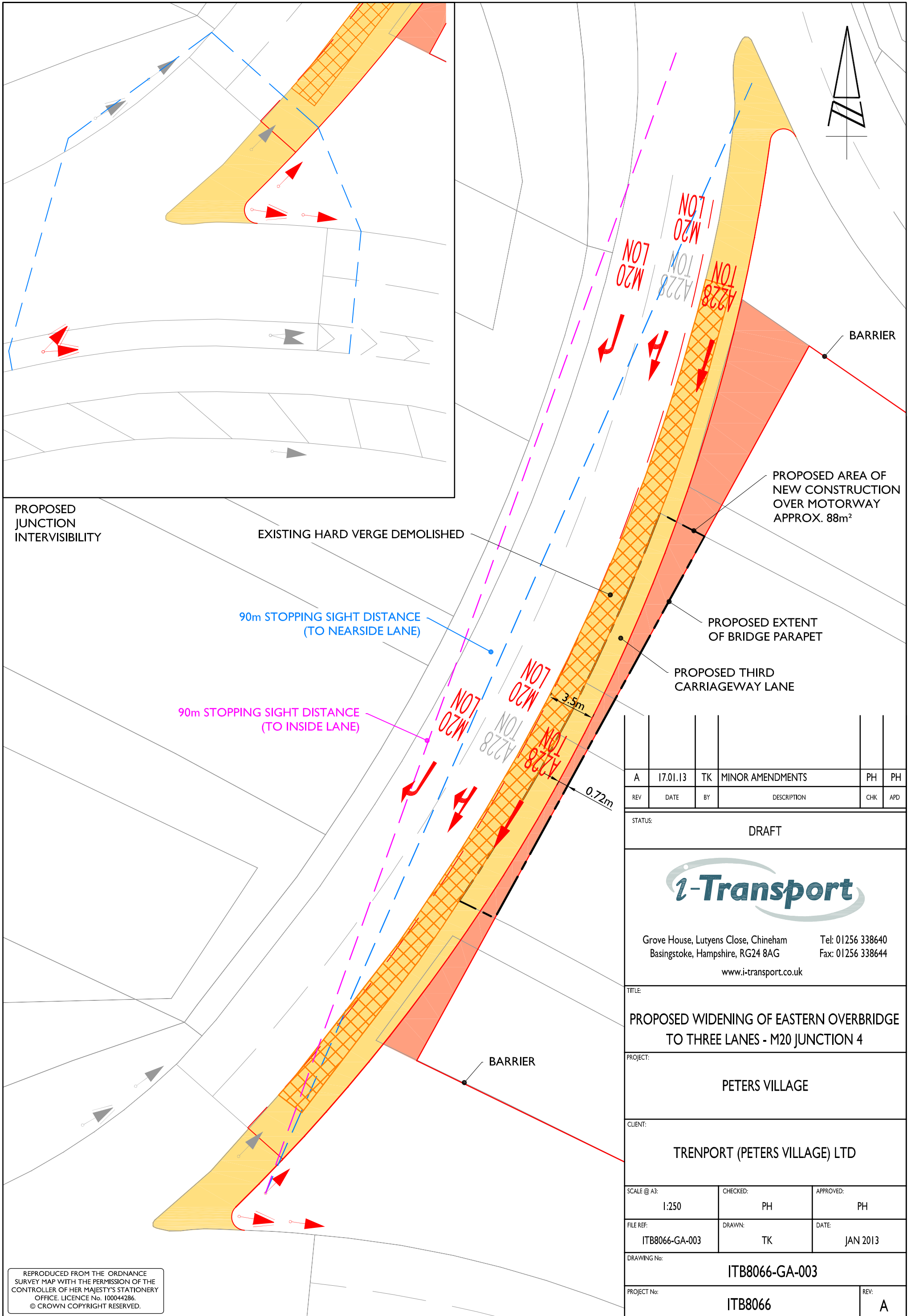

PROPOSED JUNCTION INTERVISIBILITY

EXISTING HARD VERGE DEMOLISHED

90m STOPPING SIGHT DISTANCE (TO NEAR SIDE LANE)

90m STOPPING SIGHT DISTANCE (TO INSIDE LANE)

PROPOSED AREA OF NEW CONSTRUCTION OVER MOTORWAY APPROX. 88m²

PROPOSED EXTENT OF BRIDGE PARAPET

PROPOSED THIRD CARRIAGEWAY LANE

REV	DATE	BY	DESCRIPTION	CHK	APD
A	17.01.13	TK	MINOR AMENDMENTS	PH	PH

STATUS: DRAFT



Grove House, Lutyens Close, Chineham
Basingstoke, Hampshire, RG24 8AG
www.i-transport.co.uk
Tel: 01256 338640
Fax: 01256 338644

TITLE:
PROPOSED WIDENING OF EASTERN OVERBRIDGE TO THREE LANES - M20 JUNCTION 4

PROJECT:
PETERS VILLAGE

CLIENT:
TRENPORT (PETERS VILLAGE) LTD

SCALE @ A3: 1:250	CHECKED: PH	APPROVED: PH
FILE REF: ITB8066-GA-003	DRAWN: TK	DATE: JAN 2013

DRAWING No:
ITB8066-GA-003

PROJECT No:
ITB8066

REV:
A

REPRODUCED FROM THE ORDNANCE SURVEY MAP WITH THE PERMISSION OF THE CONTROLLER OF HER MAJESTY'S STATIONERY OFFICE. LICENCE No. 10004286. © CROWN COPYRIGHT RESERVED.